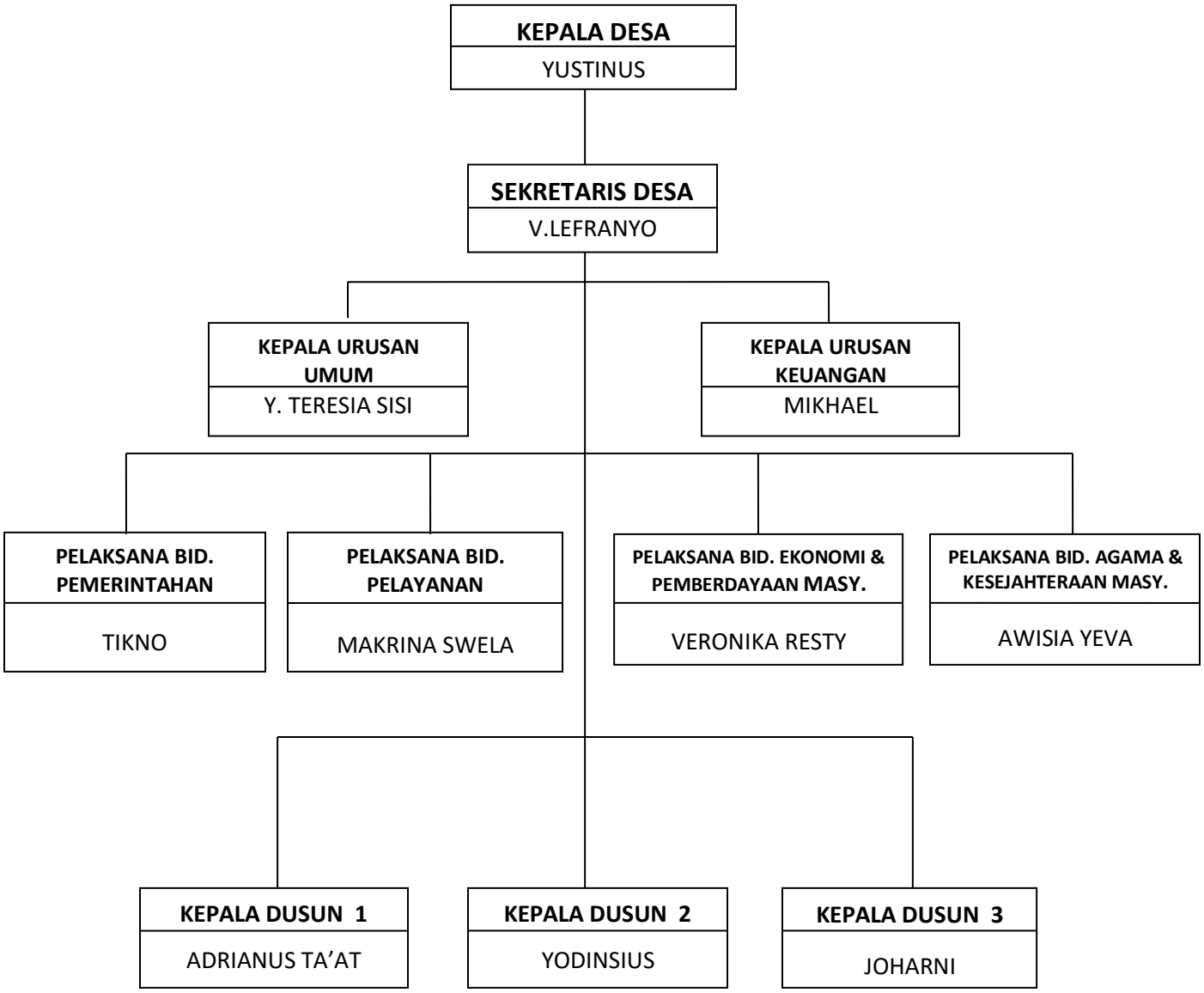STRUKTUR ORGANISASI
PEMERINTAHAN DESA PENGATAPAN RAYA