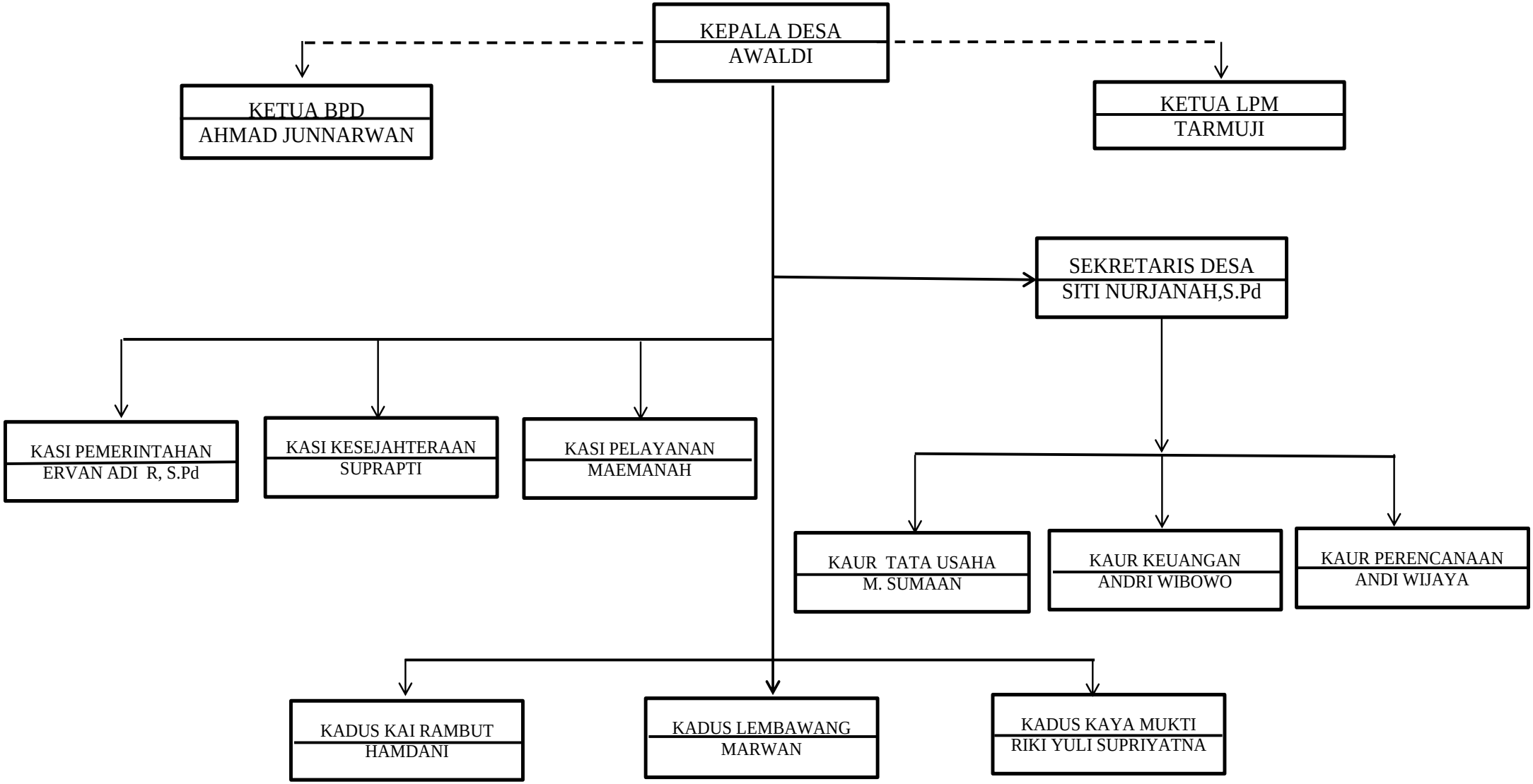STRUKTUR ORGANISASI PEMERINTAH DESA BELABAN TUJUH